LINPAC CORAL
NIGERIA LIMITED

WWW.LINPACCORAL.COM

Linpac Coral Ltd.

Address:
12 Idowu Layemo Crescent,
Alapere, Ketu, Lagos.

Phone:
+(234) 703 521 8607
+(234) 803 758 4440

Email:
info@linpaccoral.com
www.linpaccoral.com

LINPAC CORAL
NIGERIA LIMITED

LINPAC CORAL

CORPORATE PROFILE

WWW.LINPACCORAL.COM

Raised Floor

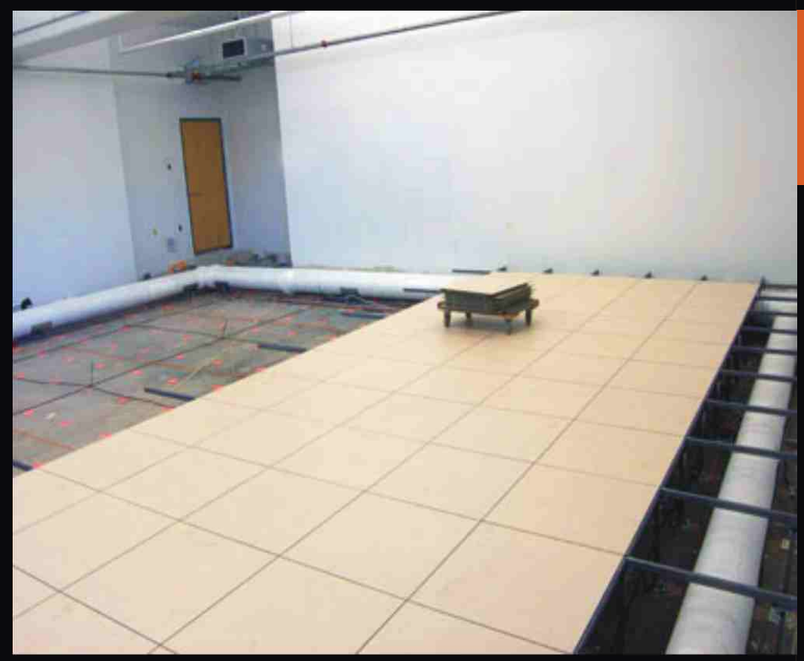

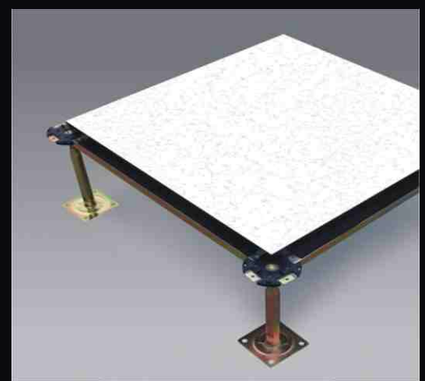

ABOUT US

GENERAL BUSINESS ACTIVITIES

Linpac coral Nigeria Limited has been established as a corporate group company in Nigeria. Our traditional business model is based on Providing Solutions to space. Even though the company was established as a limited liability corporation in 2013, it had been operating as an enterprise company since 2000.
Linpac Coral Nigeria Limited started operations in the real estate sector before incorporating office solutions into its operations in 2012.

Linpac Coral Nigeria Limited has grown steadily by building capacities, harnessing local expertise and international skills and resources in project execution and management. The business founders remain at the heart of it and continue to inject their passion and commitment to the business.

The company strives to bring creativity into every job while also ensuring that the client's wishes are fulfilled within the given time frame. Our diverse work load allows us to see every job from different facets and thus bring in angles not previously considered by the client. This has ensured our assurance of getting referrals and repeat business from our clients. The real strength of Linpac Coral Nigeria Limited is in its ability to forge key partnership for capacity building (both with local and international power equipment companies) in order to deliver.

Office Space

Jobs Done

CORPORATE STATEMENT

Purpose

To be a leader in every industry we are by providing enhanced services, relationship and profitability.

Vision

To provide quality services that exceeds the expectations of our esteemed customers.

Mission Statement

To continually strive to

- Build long term relationships with our customers and clients
- Provide qualitative infrastructural solutions
- Meet and exceed customer expectations
- Provide exceptional customer services by pursuing business through innovation and advance technology

Core Values

- We believe in treating our customers with respect and faith.
- We grow through creativity, invention and innovation.
- We integrate honesty, integrity and business ethics into all aspects of our business functioning.

Jobs Done

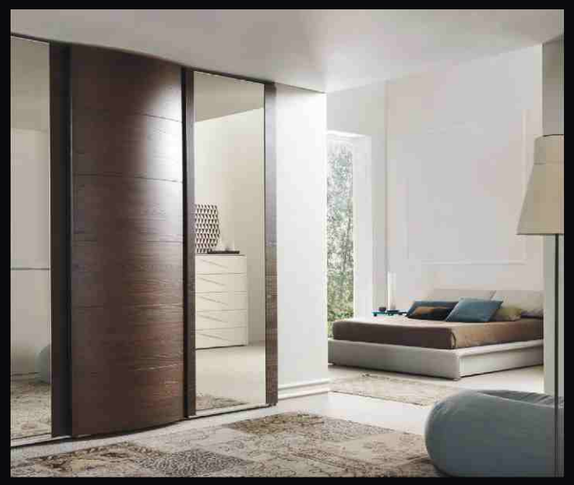

Jobs Done

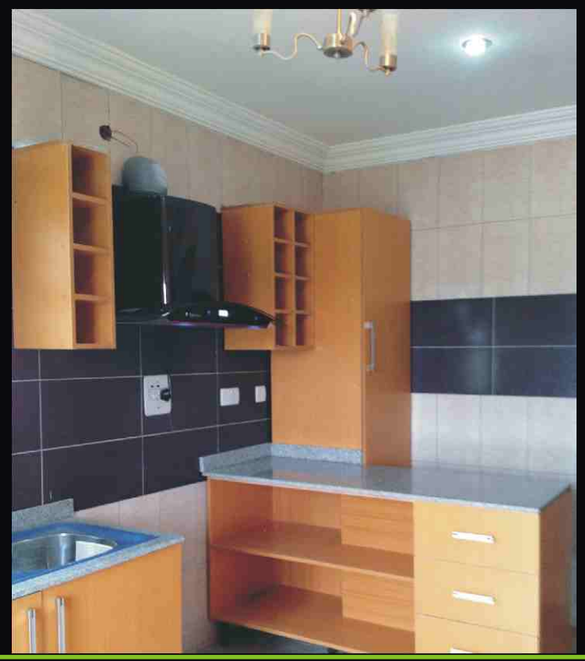

Jobs Done

Kitchen Cabinet

Goals

Our Goals

- Regional expansion in the field of Interior niche solution provider for Offices, Homes and develop a strong base of key customers.
- Increase the assets and investments of the company to support the development of services.
- To build good reputation in the field of Interior and Telecommunication Support and become a key player in the industry.

HEALTH, SAFETY AND ENVIRONMENT

Linpac Coral Nigeria Limited regards the safety of its employee; clients sub contractors and the public in all her operational units as paramount. This goal is targeted at recording zero health and safety incidents during the duration of any project.

We endeavour to achieve this by:

- Promoting good health among our employees through health counseling and health education.
- Providing a safe work environment for our staff members and sensitizing them on their health responsibilities with respect to safety and environmental matters.
- Providing safe working procedures to ensure that employees and subcontractors are protected and that their work does not result in hazards to themselves and or others.
- Ensuring that when new equipments or machinery are introduced, adequate guidance, instruction and supervision is provided.
- Pursuing pollution prevention and waste reduction in our operations.

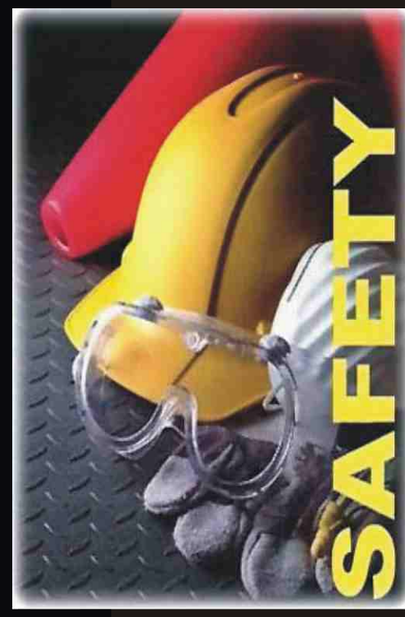

Our Services

Office and Domestic Interiors

- Renovation of old apartments and buildings.
- Supply and installation of Wooden, Raised floor.
- Supply and installation of wooden and Aluminum Skirting.
- Wardrobes supply with walk-in closets accessories.
- Kitchen cabinet and accessories.
- Office furniture (OFFICE PARTITIONING, DRYWALL, WORK STATIONS,WOODEN AND GLASS SLIDING DOORS)
- Wooden wall Cladding.

Scope of work

FURNITURE AND OFFICE SOLUTION

We plan out office and domestic spaces with our Factory made furniture. Every customer and each project comes with its own creative and unique theme. In our bid to promote local content Act, 80% of the materials we use are sourced for locally and only 20% foreign materials to give an outstanding aesthetic to every space. However, in cases where the client specifically requests for foreign product or where the required product cannot be sourced for locally, we ensure prompt delivery into the country from our European business contacts.

Stainless Steel

Stainless Steel Railing

Our objective is to provide seamless, consistent and high quality services to our clients. We give effective solutions using competent resources capable of delivering quality services for the real estate sector. Our installers work within the highest safety standards to achieve professionalism in service delivery, thus allowing our clients focus on their core business.

Cladding

Work Machines
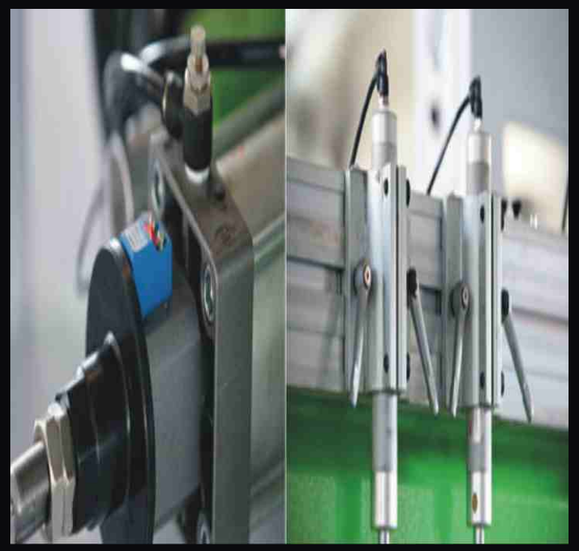
- Panel Saw
- Edge banding machine
- Aluminum Cutting Machine.
- Spraying booth.
- Hinge and Hole boring machine.
- Scaffolding